

Proposed Project at Mouza-Balidanga, J.L. No-35, C.S. Plot No-1039/P, L.O.P. No-284, 285, R.S. Plot No-2312, 2313, L.R. Plot No-2510 & 2511, L.R. Khatian No-8827, 8828, 8829, 8830 & 8831, Holding No-82, Ward No-12, Mahalla- B.N. Nutan Coloni, under Burdwan Municipality, P.S.-Bardhaman, District-Purba Bardhaman

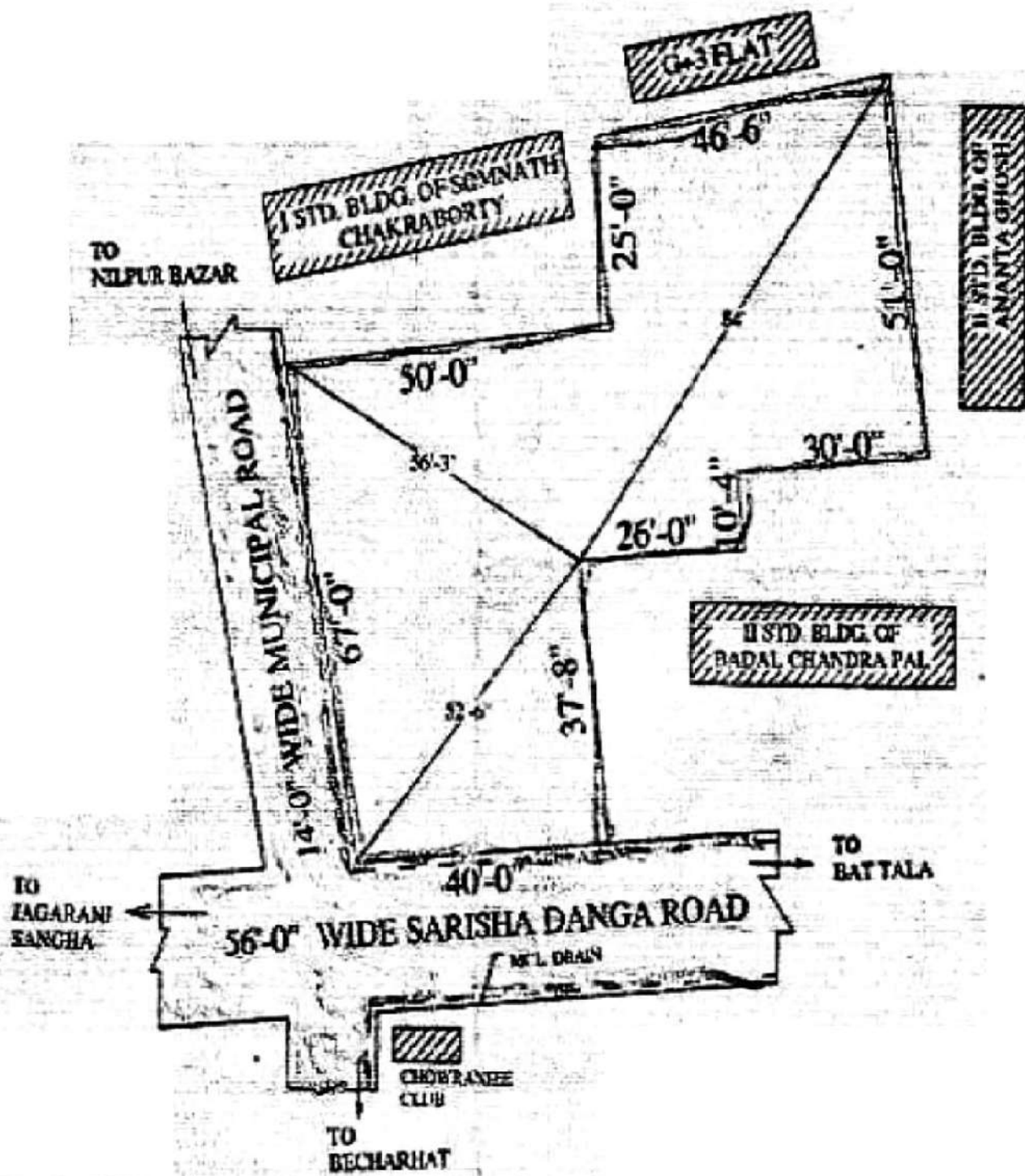

LATITUDE : 23.221790N  
 LONGITUDE : 87.880089E

CD DEVELOPERS

Chander Shekhar Prasad Chisriya  
 Partner

SIGNATURE OF OWNER